



TO LET

FIRST FLOOR, OFFICE SUITE 23 SHELBOURNE ROAD, BALLSBRIDGE, DUBLIN 4



A map of the Lansdowne area in Dublin. The map shows the River Dodder flowing through the area. Key locations marked with blue location pins and labels in dark blue boxes are: Aviva Stadium (top center), Lansdowne Dart Station (center), River Dodder (bottom center), and 23 Shelbourne Road (bottom left). The map also shows various streets including Lansdowne Rd, Shelbourne Rd, and Lansdowne Ln. Other landmarks like Lansdowne Village and Lansdowne Park are also visible.



DESCRIPTION

23 Shelbourne Road provides executive headquarter style accommodation with all corporate needs catered for. The first-floor suite comprises an open plan office. Specification includes metal ceiling tiles, air conditioning, LED Lighting with motion detector, plastered and painted walls, raised access floor with carpet covering.



SUMMARY

- First Floor Suite 220.7 Sq.m. (2,376 Sq.ft.)
- Excellent profile location in Dublin's most elite business district
- Extensive array of recreational amenities locally
- High specification finished to an excellent standard
- Car parking facilities
- Onsite showers and changing rooms
- Secure locker room
- Ample bicycle racks



FIRST FLOOR PLANS

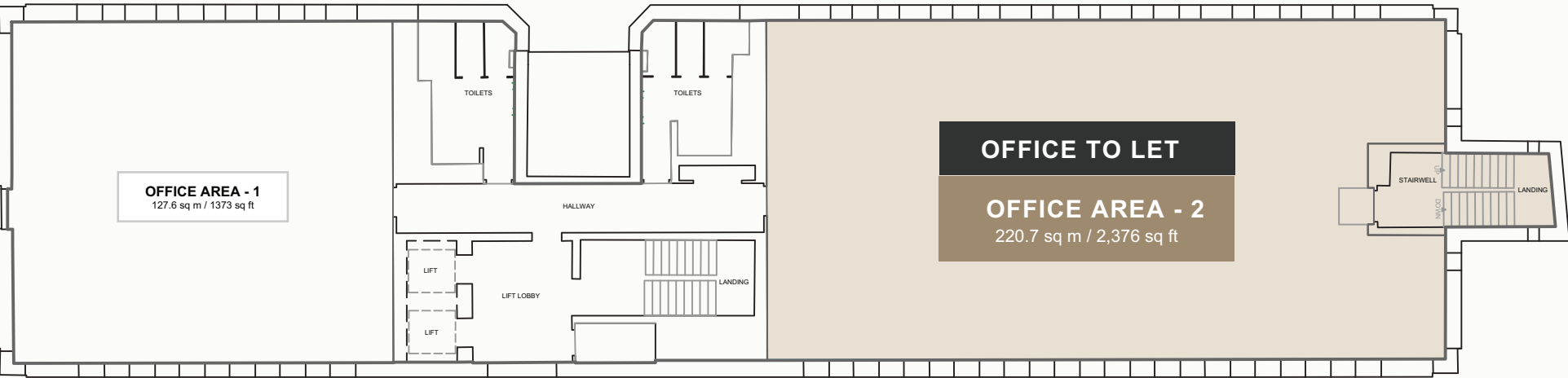

NB For identification purposes only

FIRST FLOOR PLANS

| | | |
|---------------|-------------|--------------|
| Office Area 2 | 220.7 sq.m. | 2,376 sq.ft. |
|---------------|-------------|--------------|

LEASE TERMS

Flexible new lease terms available

QUOTING RENT

€54 per sq.ft.

BER



BER numbers and certificates
available upon request.

VIEWINGS

All viewings are strictly by appointment
through the sole letting agent.

PSRA Registration No. 003587

The agents on their own behalf and on behalf of the vendor/lessor of this property, give notice that: (a) these particulars do not constitute in whole or in part an offer or contract for sale or lease; (b) none of the statements contained in these particulars as to the property are to be relied on as statements or representations of fact; and (c) the vendor/lessor does not make or give, and neither the agents nor any of its members or any person in its employment has any authority to make or give, any representation or warranty whatsoever in relation to the property. The only representations, warranties, undertakings and contractual obligations to be given or undertaken by the vendor/lessor are those contained and expressly referred to in the written contract for sale or agreement for lease between the vendor/lessor and a purchaser or tenant. Prospective purchasers or tenants are strongly advised to: (a) satisfy themselves as to the correctness of each statement contained in these particulars; (b) inspect the property and the neighbouring area; (c) ensure that any items expressed to be included are available and in working order; (d) arrange a full structural (and where appropriate environmental) survey of the property; and (e) carry out all necessary searches and enquiries. Any representation including descriptions, dimensions, references to condition, permissions or licenses for uses or occupation, access and any other details are given in good faith and are believed to be correct, but any intending purchaser or tenant should not rely on them as statements or representations of fact but must satisfy themselves (at their own expense) as to their correctness.

AGENT DETAILS

David O'Malley MRICS MSCSI

M: +353 (0) 86 8579 209

E: david.omalley@qre.ie

Brian Kelly BSc Hons

Senior Surveyor

M: +353 (0) 87 3374 933

E: brian.kelly@qre.ie

qre.ie

